

Sonata

Solo Horn Eb

(For Horn and Piano)

Thorvald Hansen, Op.18
edited by Sandy Smith

Allegro con brio

I

59

diese Stimme ist unvollständig
this part is not complete
cette partie n'est pas complète

107 **Andante con espressione** II

112

119

127

134

141

151

159

167

p *mp* *f* *mf* *dim.* *p* *mf* *poco* *a tempo* *mf* *dim.* *p* *mf* *mf* *p* *mf* *mf* *mf* *Te*

diese Stimme ist unvollständig
 this part is not complete
 cette partie n'est pas complète

Solo Horn Eb

III

175 Allegro con anima

Solo Horn Eb

281

288

304

323

329

336

343

351

357

diese Stimme ist unvollständig
this part is not complete
cette partie n'est pas complète

Sonata

Horn in F

(For Horn and Piano)

Thorvald Hansen, Op.18
edited by Sandy Smith

Allegro con brio

I

8

13

18

26

32

37

42

52

59

mf

f

mf

cresc.

f

diese Stimme ist unvollständig
this part is not complete
cette partie n'est pas complète

107 **Andante con espressione** **II**

112

119

127

134

141

151

159

167

p *mp* *f* *mf* *dim.* *a tempo* *poco* *mf* *p* *mf* *mf*

diese Stimme ist unvollständig
 this part is not complete
 cette partie n'est pas complète

Horn in F

III

175 **Allegro con anima**

Horn in F

281

288

304

323

329

336

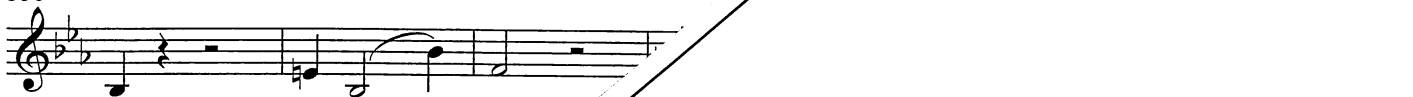

343

351

357

diese Stimme ist unvollständig
this part is not complete
cette partie n'est pas complète